Technical specifications

4000-00053

MATTRESS + COVER - COMFORT - SLEEPING 20 X 120 CM - FOR BED FRAME EXTENSION

WEIGHT - ECO-PERFORMANCE

Weight	1,9 kg

DIMENSIONS

Length	20 cm
Width	120 cm
Height	14 cm

MATERIAL & COATING

Material Foam	High Resilience Polyurethane
Foam HR density	35 kg/m3
Material Cover	Polyurethane coating on cotton jersey
Mattress cover - Washing machine	90 Maxi T°C
Mattress cover -Drying machine	60 Maxi T°C

TYPE

Type of mattress	Comfort
Class Mattress	Class 0 - Low risk

SAFETY CHARGE

Maximum patient weight	40 to 130 kg

REGULATION

CE marking	CE

FIRE CLASSIFICATION

Foam	M4
Mattress cover	M1
Fire resistance test	NF EN 597-1 and NF EN 597-2

ADDITIONAL INFORMATION

Comment	Zip cover on 3 sides

020 | 120 | HR

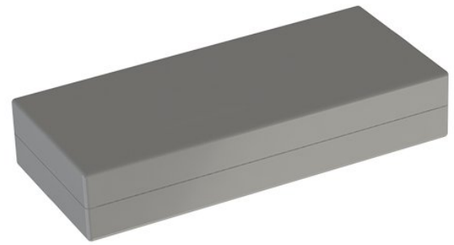

HIGHLIGHTS

- Easy CLEAN
- Optimized logistics

CE